Categorie III stoffen

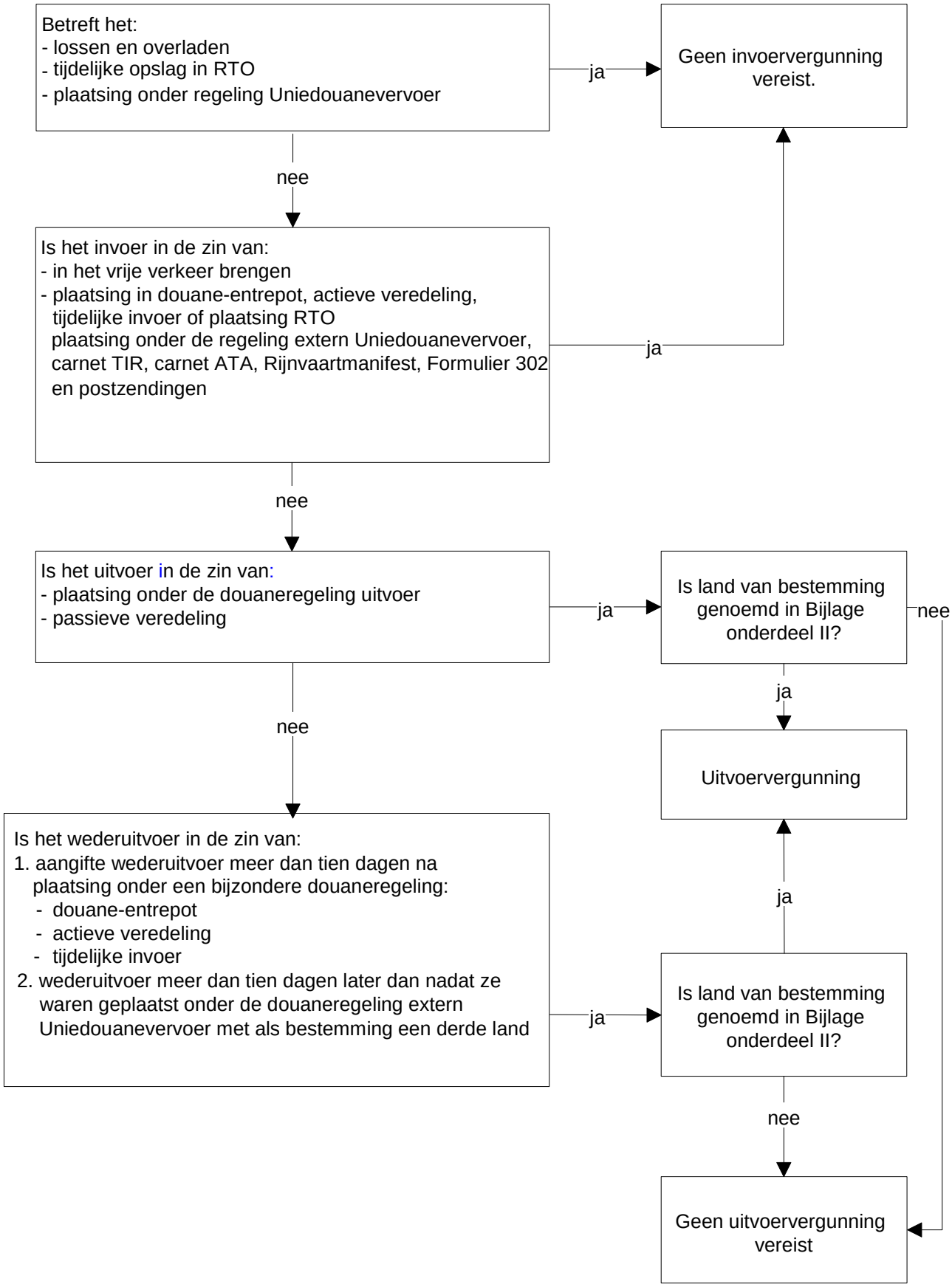

versie 3.0