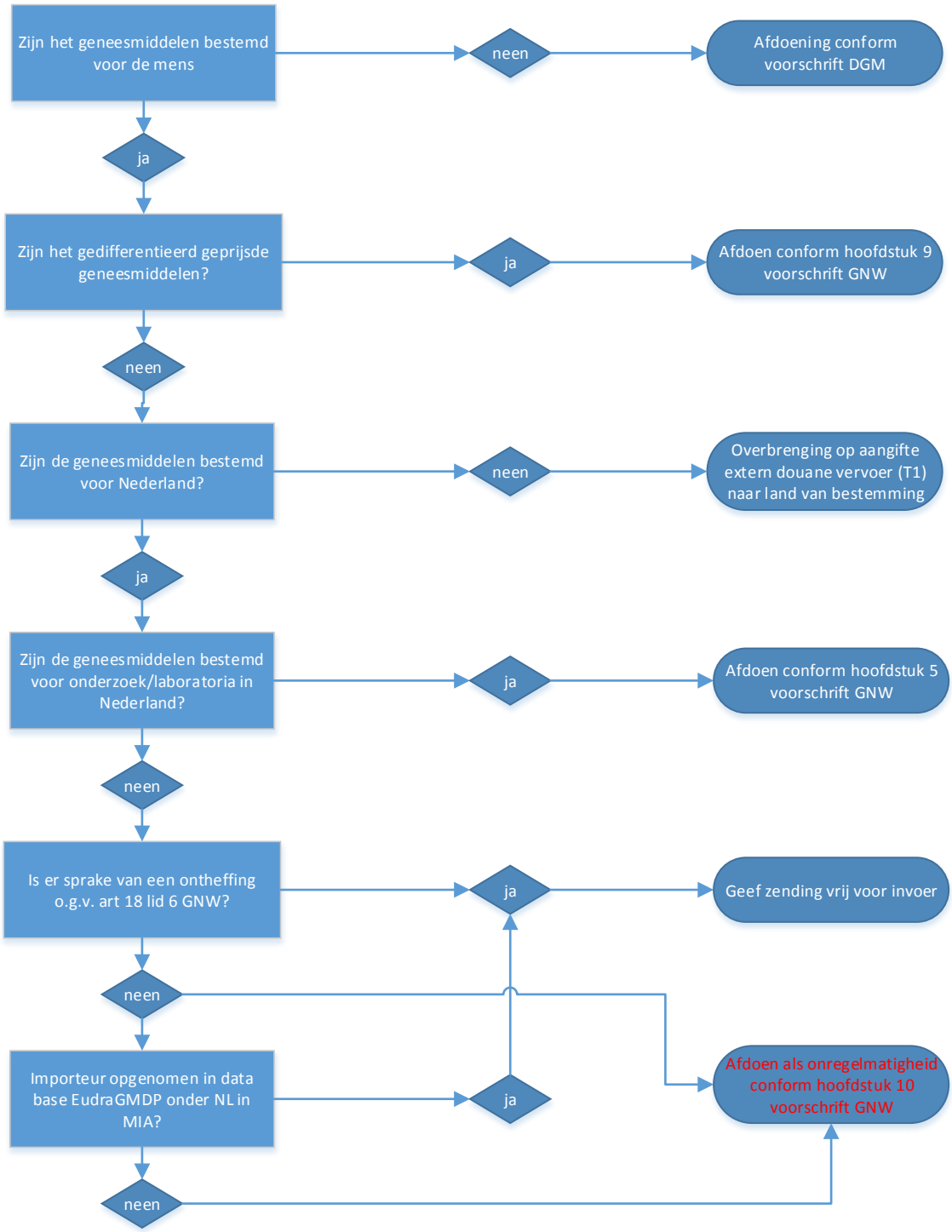Stappenplan geneesmiddelen AB aangifte in vrije verkeer